

PLAN SHOWING THE PROPOSED ADDITIONS & REGULARISATION OF EXISTING HOUSE IN PLOT NO. 2, IN S. NO. 272/1, PADI VILLAGE, AMBATTUR TOWNSHIP, SAIDAPET TK, CHINGLEPUT DIST

SPECIFICATION: SCALE: 1"=8'-0" (1CM=100CM), 1"=16'-0" (1CM=200CM) & 1"=66'-0" (1CM=800CM)

PCC 1:4:8 BELOW COL. BED AND FOR FLOORING. RCC WORK IN CM 1:2:4. BRICK WORK IN CM 1:1:8. PLASTERING: WALLS 1/2" TH. IN CM 1:5; CEILING 1/2" TH. IN CM 1:3 AND FLOORING 3/4" TH. IN CM 1:3. WPC 4" TH. IN CM 1 COURSE FLAT TILES SET IN CM 1:4. WHITE WASHING AND PAINTING 3 COATS.

DOORS: D1-3'3"X6'-6" (100X200) D2-3'0"X6'-6" (91X200) D3-2'6"X6'-6" (76X200) TO BE REMOVED OFF WORK

WINDOW: W1-4'-6"X4'-0" (137X122) W2-3'-0"X4'-0" (91X122)

EXG. TO BE REGULARISED PROPOSED WORK PASSAGE ROADS SITE BOUNDARY

PLOT AREA: 2414 SFT (224.3 M²) PLINTH AREA: EXG: 280 SFT (26 M²) PRO: 473 SFT (44 M²)

Planning Permit No. **A/704/90**

APPROVED

SUBJECT TO THE CONDITIONS IN THIS OFFICIAL LETTER.

A/25054 Date: **1-6-90**

FOR MEMBER SECRETARY
MADRAS METROPOLITAN
DEVELOPMENT AUTHORITY
MADRAS - 600 008.

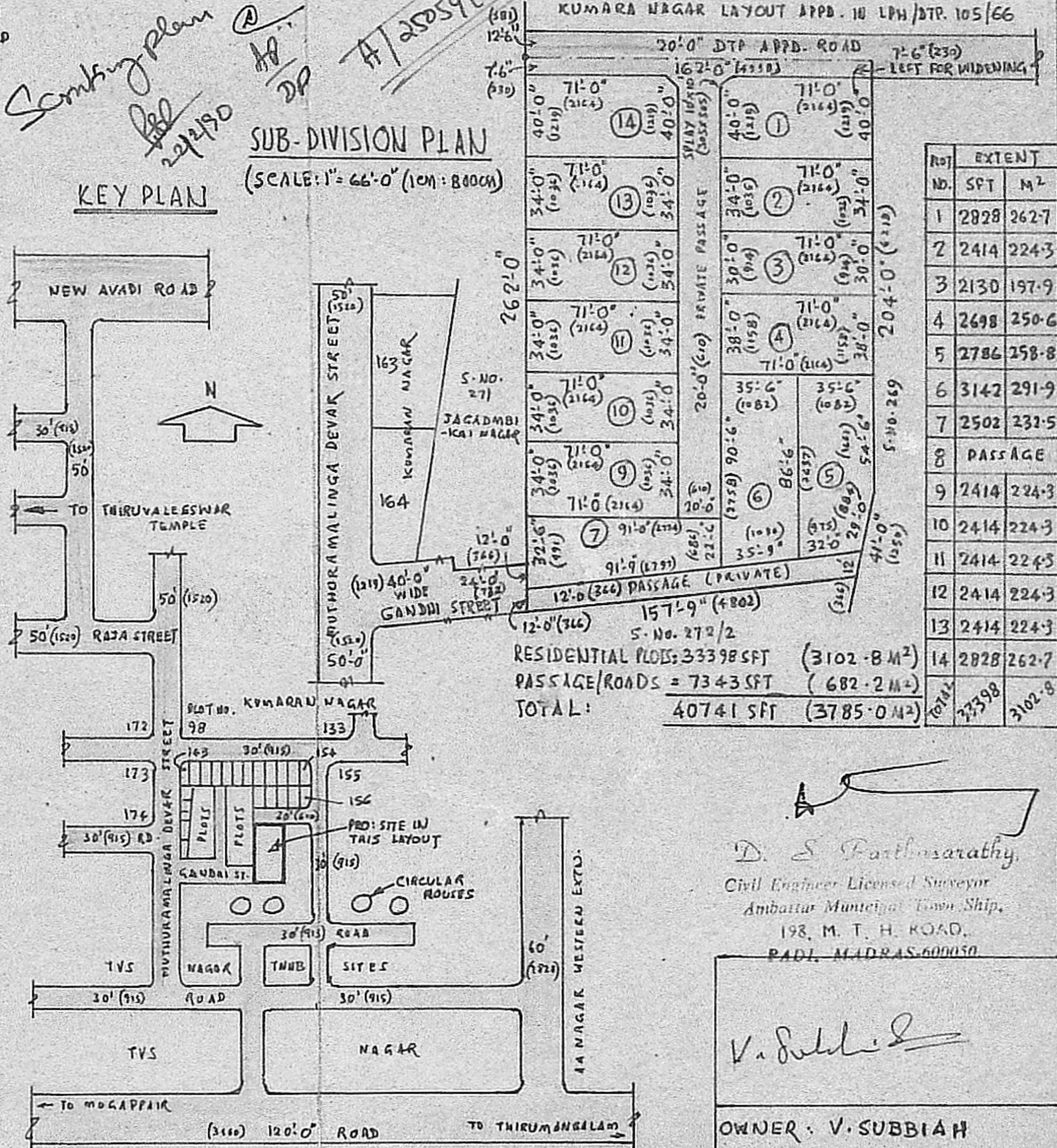
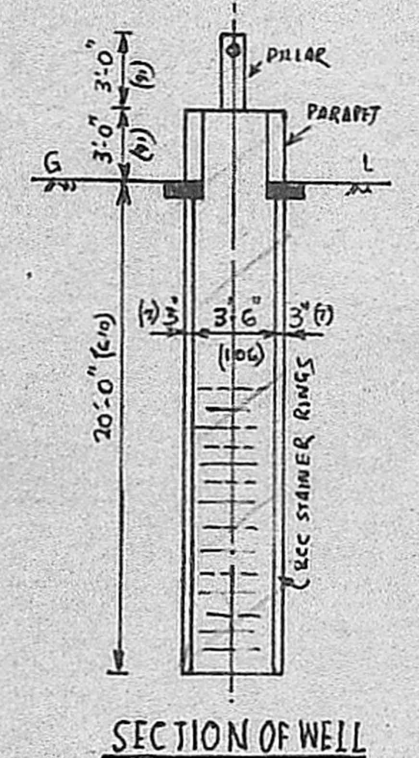
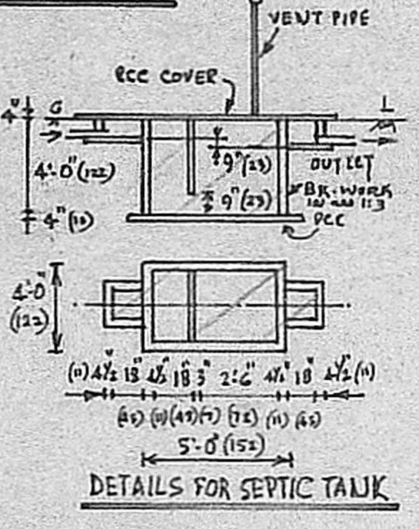
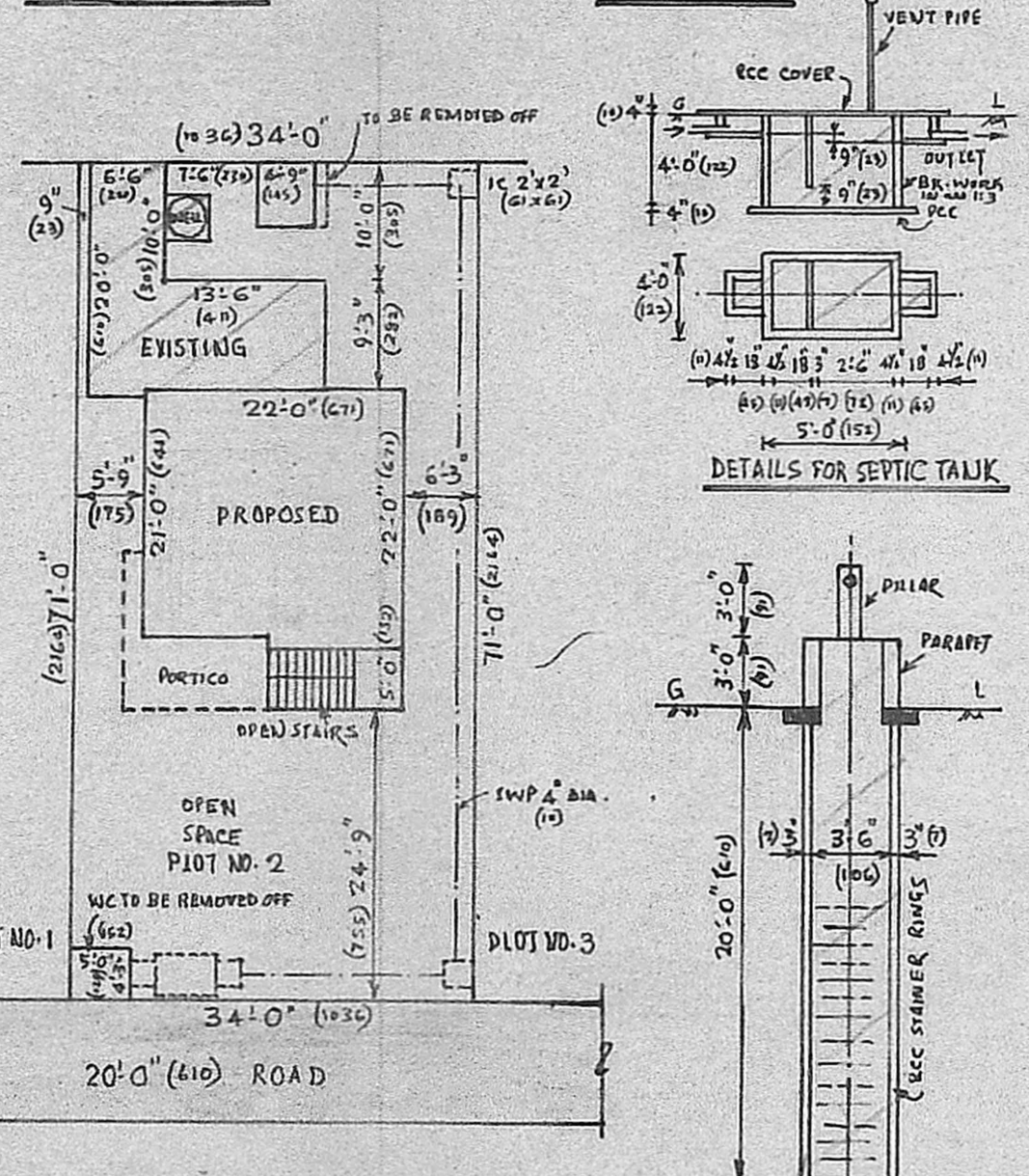
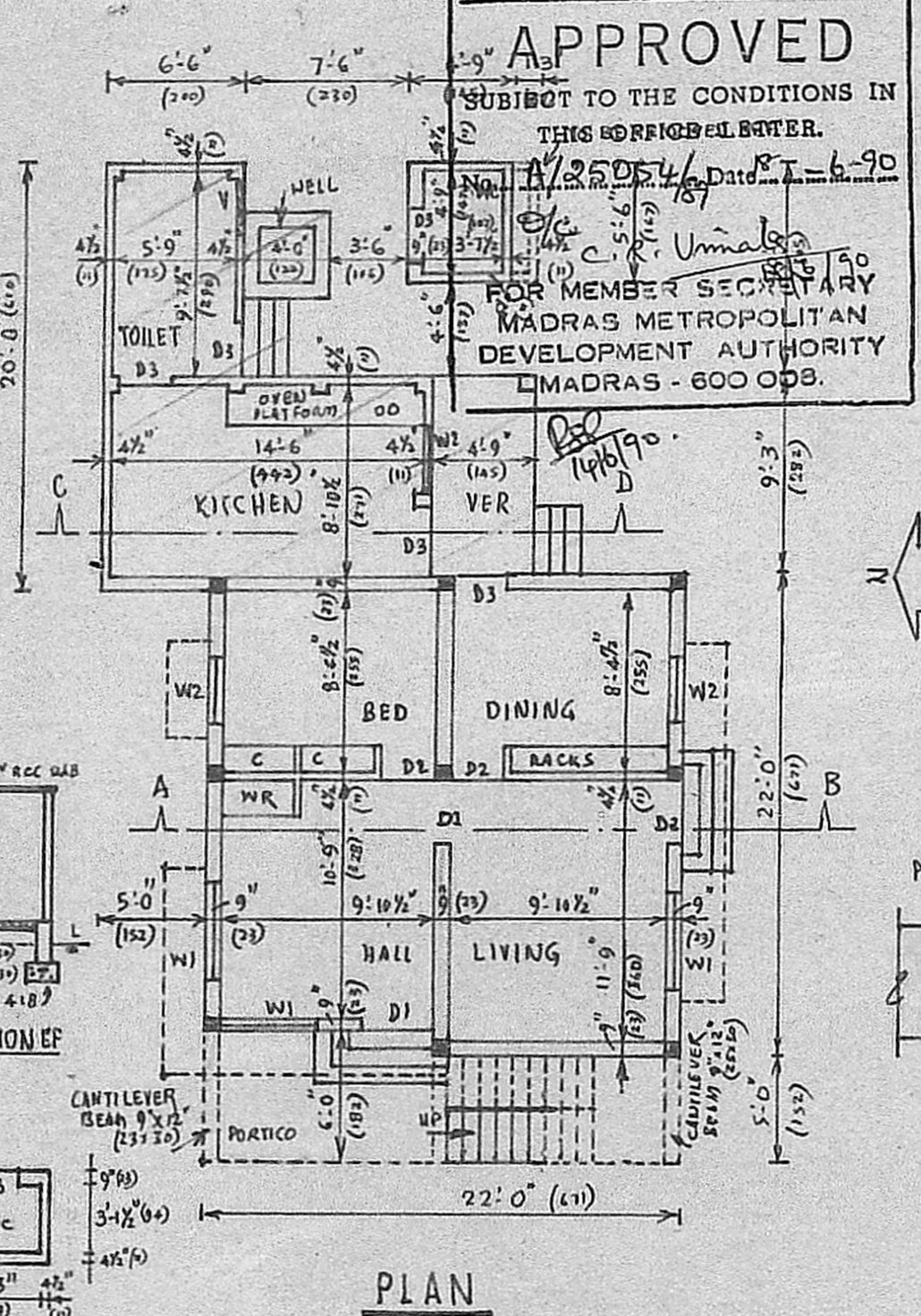

D. S. Parthasarathy,
Civil Engineer Licensed Surveyor
Ambattur Municipal Town Ship,
198, M. T. H. ROAD,
PADI, MADRAS-600050